Wetterstation (B) Hauptstrasse

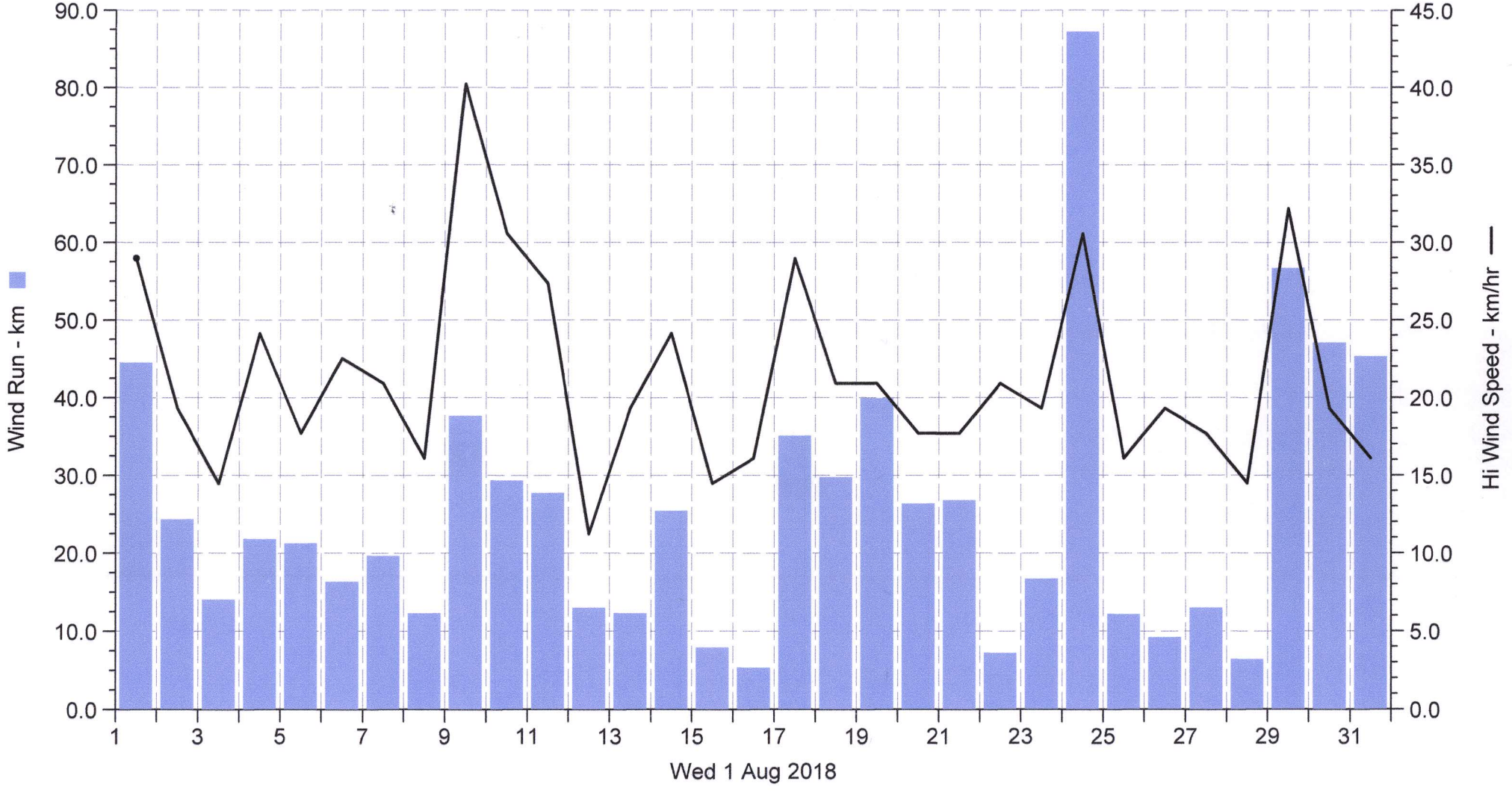

Wind Run Hi Wind Speed